

375

Fully submerged bedroom space with glazing on courtyard side

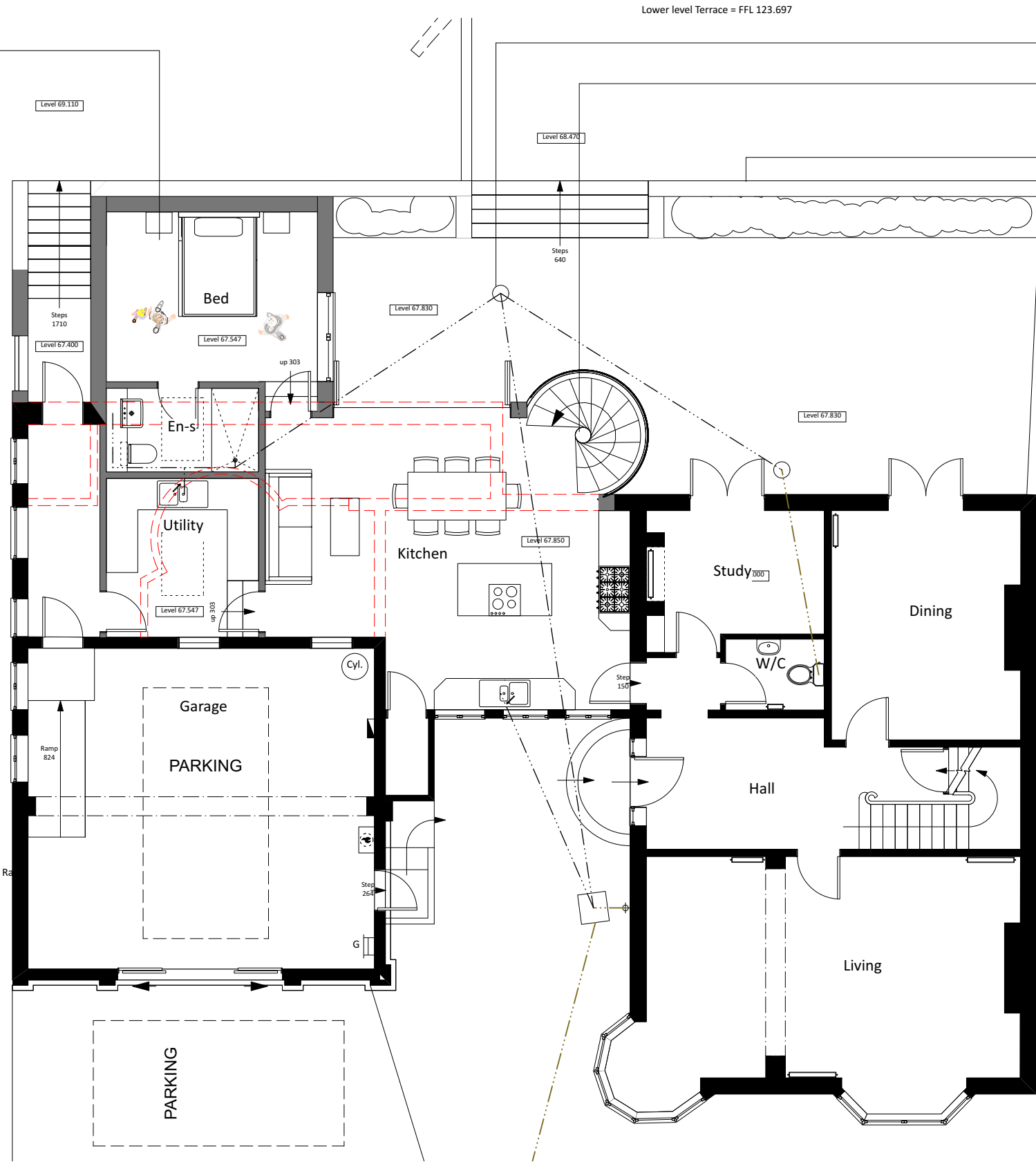

- New inspection chamber connecting to existing
- Spiral staircase with metal window frame surround. Staircase occupies turret feature reflecting the front of the building
- New garden retaining wall creating lower terrace

Lower level Terrace = FFL 123.697

PROP. GROUND FLOOR PLAN PARKING (ALL AS EXISTING)



These details are subject to all relevant statutory approvals. If in doubt, check.
 All dimensions are to be checked on site. Areas where quoted are approximate. Figured dimensions only are to be taken from this drawing.
 Any discrepancies with other related information is to be reported to Absolute Architecture prior to order/construction/installation.
 This document should not be relied on or used in circumstances other than those for which it was originally prepared and for which Absolute Architecture was commissioned.
 Absolute Architecture accepts no responsibility for this document to any party other than the person by whom it was commissioned.

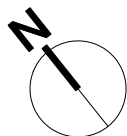

Design Firm: Absolute Architecture Crowsteps, Tydehams, Newbury, Berkshire, RG14 6JT T: 01635 528188 E: email@absolute-architecture.co.uk www.absolute-architecture.co.uk		Project Title: Sarah Perkins PROPOSED EXTENSIONS 39 The Terrace, Wokingham, RG40 1BP		Drawn By: RS	Checked By: Not Checked
Status: LISTED BUILDING CONSENT		Sheet Title: PROP. GROUND FLOOR PLAN PARKING		Project ID: 330 052	
No.	Date	Revision Notes			



This page is intentionally left blank